

# Ordnance Survey Superplan Data

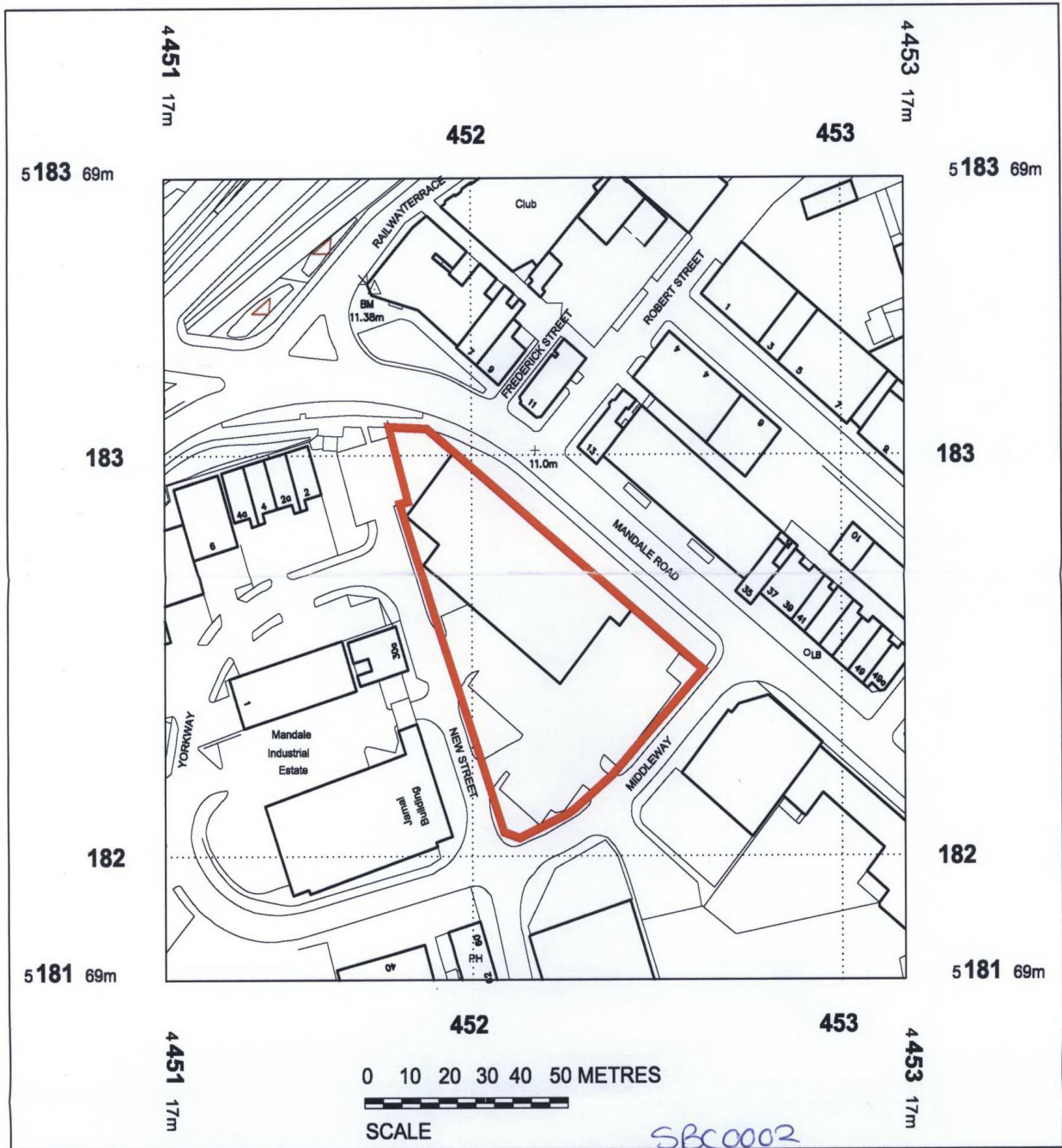

Crown Copyright 2006 - Scale: 1/1250  
 Reproduction in whole or in part is prohibited  
 without the prior permission of Ordnance Survey.

09/0074/---

STOCKTON BOROUGH COUNCIL  
 PLANNING  
 1 JAN 2009  
 DATE RECEIVED

STOCKTON BOROUGH COUNCIL  
 PLANNING  
 15 JAN 2009  
 DATE RECEIVED

# Sketch Elevation Treatment.

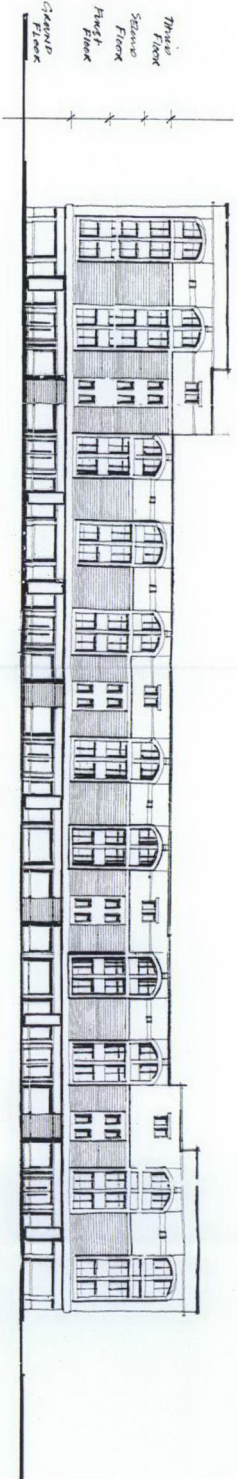

PROPOSED ROAD ELEVATION TO HINCHENTH ROAD.

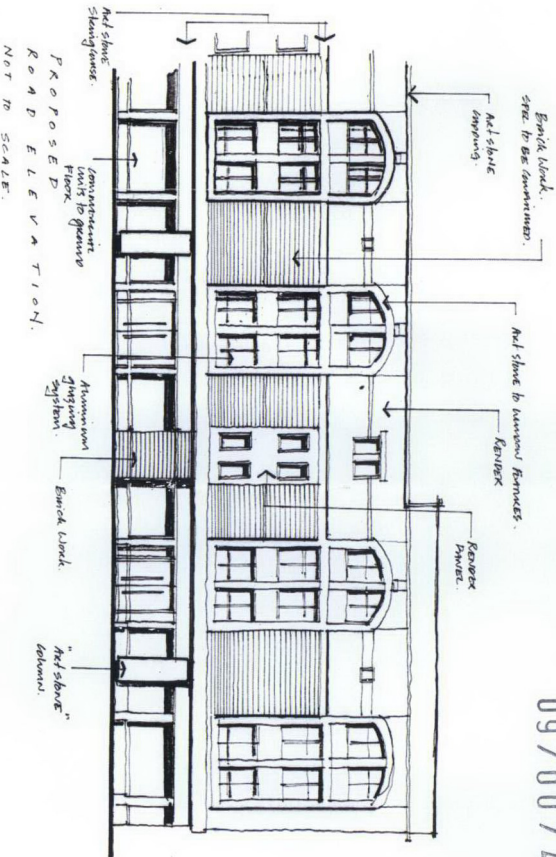
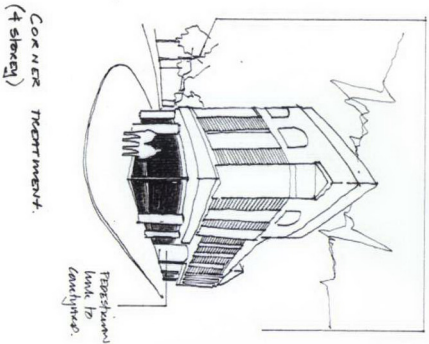
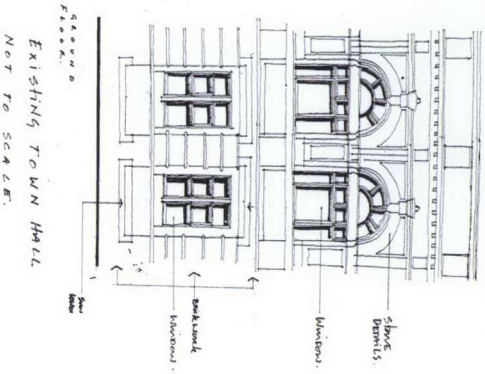

09/0074/11

PROPOSED STUDENT/COMMERCIAL  
DEVELOPMENT FOR SUPREME PROPERTIES

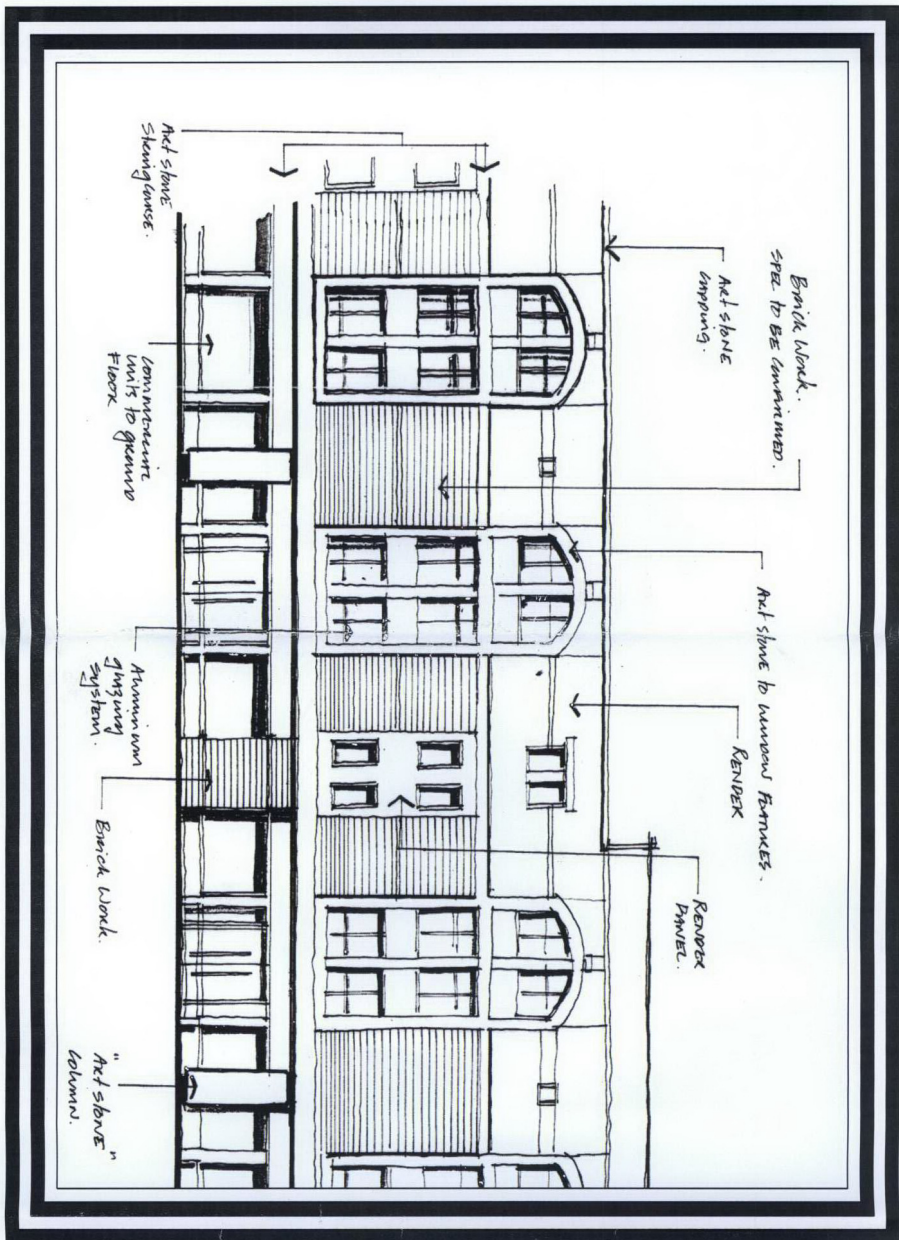

09 / 0074 / --

SBC 0001



09/0074/--

**Supreme**  
PROPERTY DEVELOPMENT

PROJECT:  
PROPOSED STUDENT/COMMERCIAL  
DEVELOPMENT  
FOR SUPREME PROPERTIES

DRAWING:  
PROPOSED VISUALS  
(PLANNING)

SCALE: 1/400  
PROJECT DIRECTOR: C ROSS  
DATE FIRST PLOTTED: 04/09/2008  
LAST PLOTTED: 06/01/2009  
DRAWING NO:  
0620/SK006

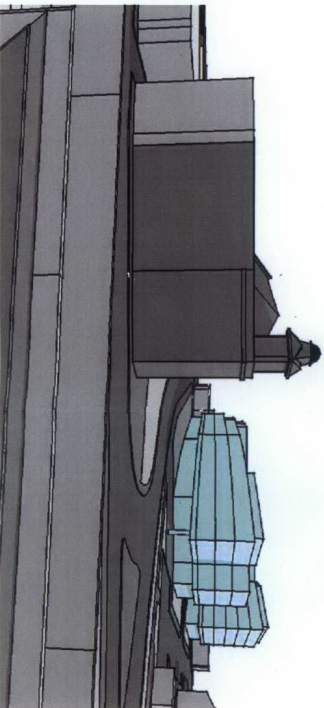

1956  
**ELDERLESTER**  
MCGREGOR ROSS  
ARCHITECTS



**GROUND FLOOR PLAN**

MANDALE ROAD

MIDDLEWAY

**KEY**

1.	STUDENT ACCOMMODATION
2.	RETAIL/TRAINING & AUXILIARY OFFICES
3.	CAR PARK

09 / 0074 / --

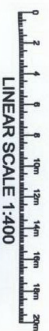

- KEY
- 1. STUDENT ACCOMMODATION

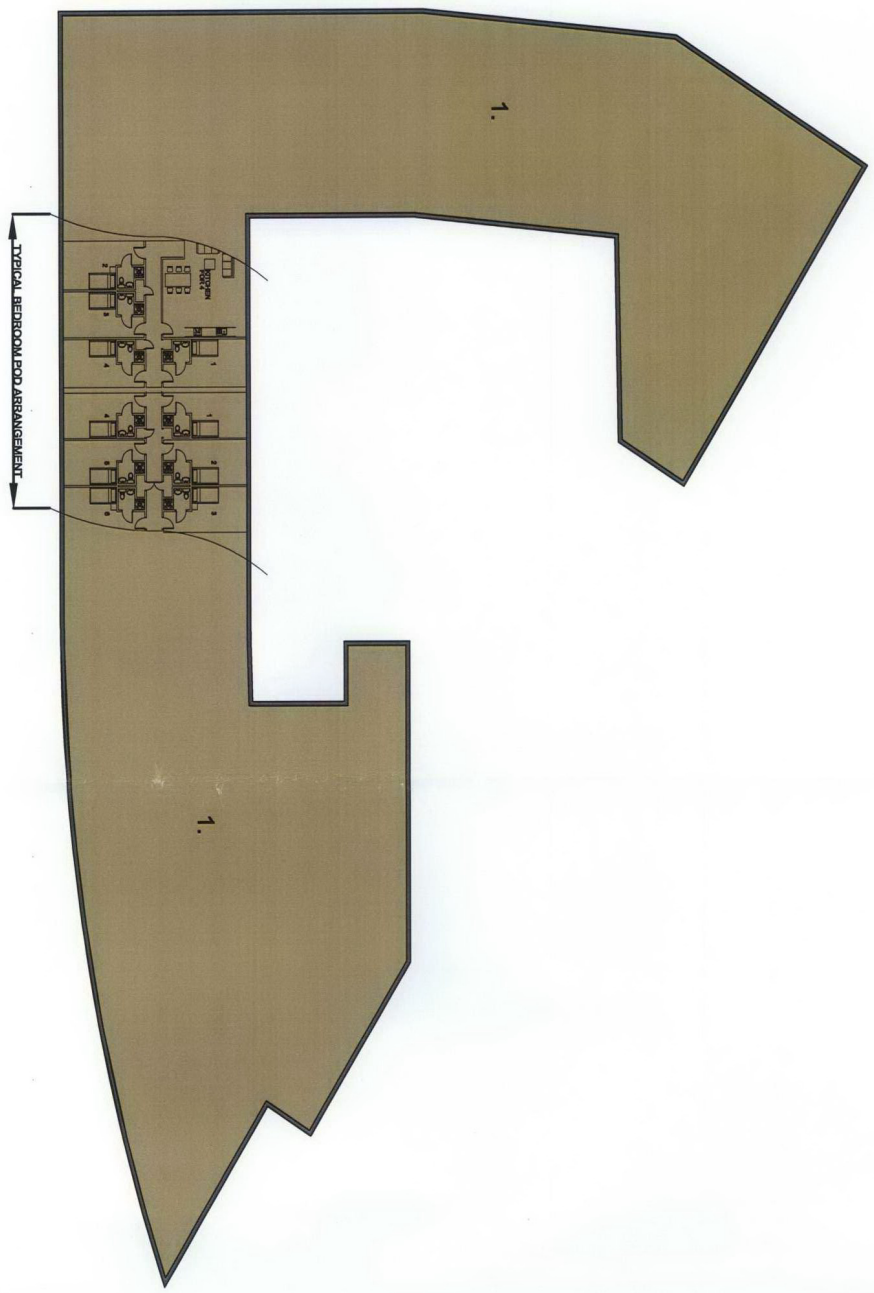

# FIRST, SECOND & THIRD FLOOR PLAN

09 / 0074 / --



PROJECT:  
**PROPOSED STUDENT/COMMERCIAL DEVELOPMENT FOR SUPREME PROPERTIES**

DRAWING:  
**PROPOSED FLOOR PLANS (PLANNING)**

SCALE: 1:400  
 PROJECT DIRECTOR: C ROSS  
 DATE FIRST PLOTTED: 04/03/2008  
 LAST PLOTTED: 06/01/2009  
 DRAWING NO: 0620/SK002



- KEY
- 1. STUDENT ACCOMMODATION

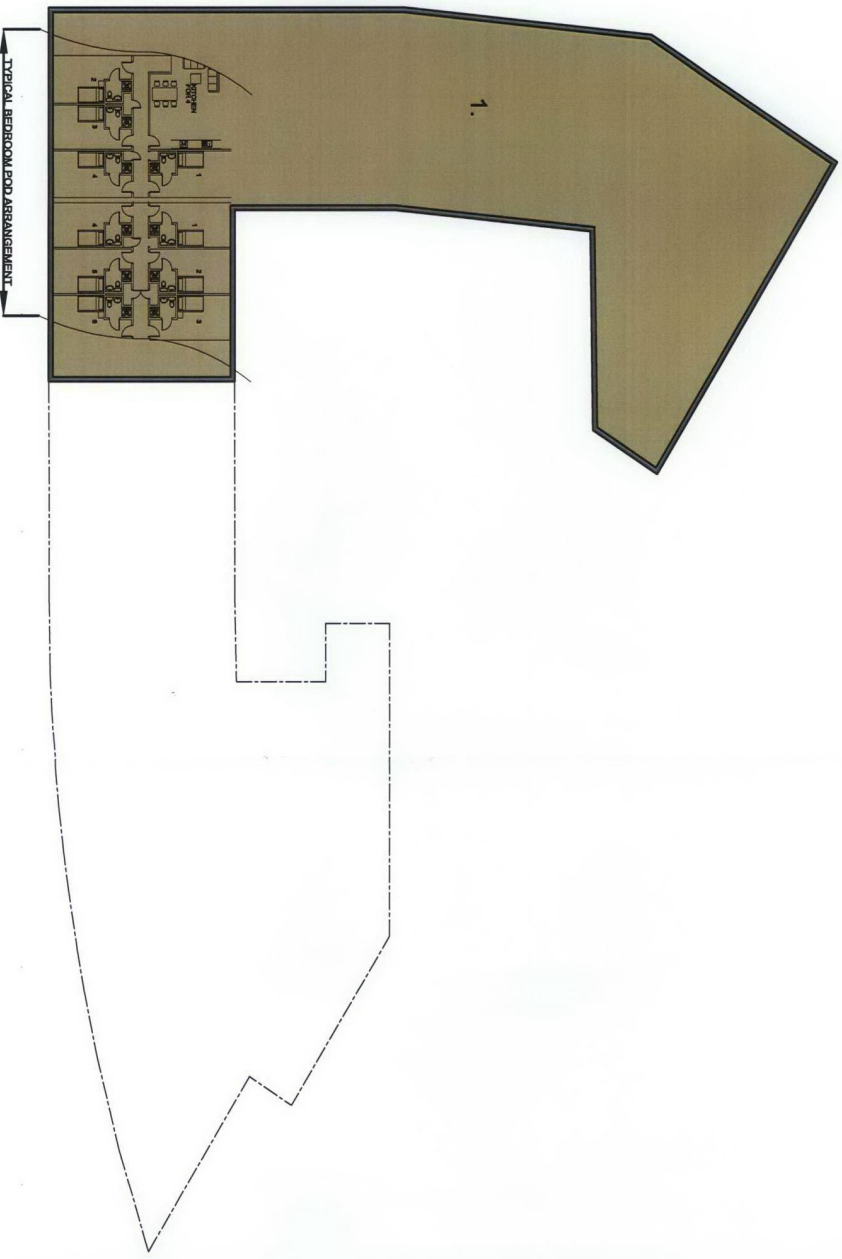

# FOURTH FLOOR PLAN

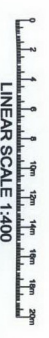

09 / 0074 / --



PROJECT:  
PROPOSED STUDENT/COMMERCIAL  
DEVELOPMENT  
FOR SUPREME PROPERTIES

DRAWING:  
PROPOSED FLOOR PLANS  
(PLANNING)

SCALE: 1:400  
PROJECT DIRECTOR: C ROSS  
DATE FIRST PLOTTED: 04/03/2008  
LAST PLOTTED: 06/01/2009  
DRAWING NO:  
0620/SK003



- KEY
- 1. STUDENT ACCOMMODATION

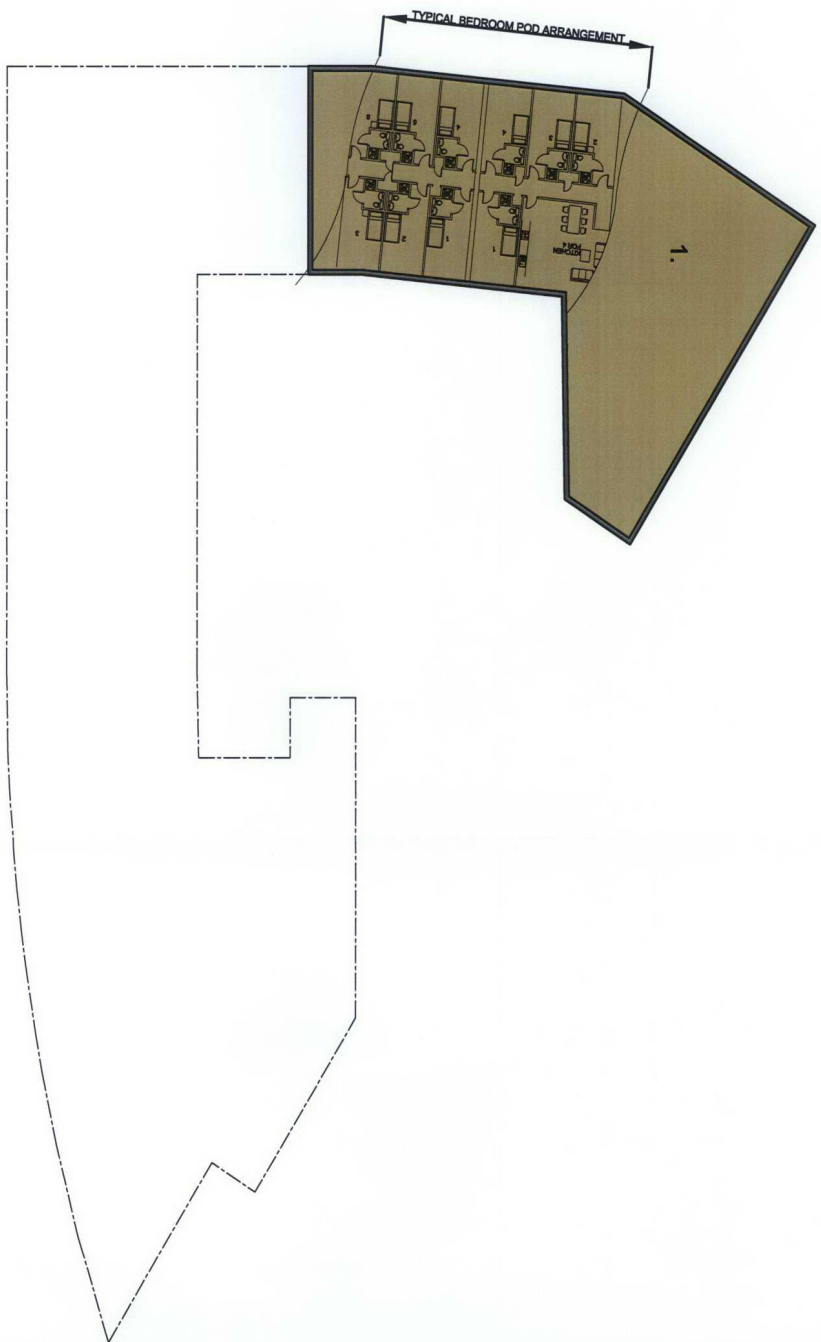

# FIFTH FLOOR PLAN

09/0074/--





**Supreme**  
PROPERTY DEVELOPMENT

PROJECT:  
**PROPOSED STUDENT/COMMERCIAL  
DEVELOPMENT  
FOR SUPREME PROPERTIES**

DRAWING:  
**PROPOSED FLOOR PLANS  
(PLANNING)**

SCALE: 1:400  
PROJECT DIRECTOR: C ROSS  
DATE FIRST PLOTTED: 04/09/2008  
LAST PLOTTED: 08/01/2009  
DRAWING NO:  
**0620/SK004**

1956  
**ELDERLESTER**  
MCGREGOR ROSS  
ARCHITECTS



Table A

2005/06	1ST	OTHER	TOTAL	
<b>COLLEGE RESIDENCE</b>	496	15	511	
<b>RENTED ACCOMMODATION</b>	122	696	818	
<b>DURHAM</b>	0	28	28	
<b>PARENTS/OWN RESIDENCE</b>	238	403	641	
<b>TOTAL</b>	<b>856</b>	<b>1142</b>	<b>1998</b>	1998
<b>2006/07</b>				
<b>COLLEGE RESIDENCE</b>	497	14	511	
<b>RENTED ACCOMMODATION</b>	90	710	800	
<b>DURHAM</b>	0	46	46	
<b>PARENTS/OWN RESIDENCE</b>	248	370	618	
<b>TOTAL</b>	<b>835</b>	<b>1140</b>	<b>1975</b>	1975
<b>2007/08</b>				
<b>COLLEGE RESIDENCE</b>	492	14	506	
<b>RENTED ACCOMMODATION</b>	91	755	846	
<b>DURHAM</b>	0	80	80	
<b>PARENTS/OWN RESIDENCE</b>	176	322	498	
<b>TOTAL</b>	<b>759</b>	<b>1171</b>	<b>1930</b>	1930
<b>2008/09</b>				
<b>COLLEGE RESIDENCE</b>	492	14	506	
<b>RENTED ACCOMMODATION</b>	95	755	850	
<b>DURHAM</b>	4	56	60	
<b>PARENTS/OWN RESIDENCE</b>	180	325	505	
<b>TOTAL</b>	<b>771</b>	<b>1150</b>	<b>1921</b>	1921

**ASSUMPTIONS****OVER SEAS STUDENTS**

YEAR 1 COLLEGE ACCOMMODATION  
YEAR 2-3 RENTED ACCOMMODATION

**NON-LOCAL HOME STUDENTS**

YEAR 1 510 - COLLEGE ACCOMMODATION  
YEAR 1 SURPLUS - RENTED ACCOMMODATION  
YEAR 2-3 RENTED ACCOMMODATION

**LOCAL STUDENTS**

YEAR 1-3 WITH PARENTS OR OWN RESIDENCE

**NOTES**

VIRTUALLY ALL STUDENTS IN TS, DL, DH & YO POSTCODES HAVE SAME TERM TIME AND PERMANENT POSTCODE AND HAVE THEREFORE CHOSEN TO LIVE AT HOME

A NUMBER OF STUDENTS CHOOSE TO LIVE IN DURHAM CITY AND TRAVEL TO STOCKTON EACH DAY

A SMALL NUMBER OF OTHER YEAR STUDENTS LIVE IN COLLEGE EACH YEAR

ALL FIGURES ARE APROXIMATE

Durham University, Supporting information - Table B

Table B

2009/10

NO. OF BED SPACES ESTIMATED TO BE IN STOCKTON/THORNABY

PYTHON	200
JOMAST	120
HOPE ESTATES	100
KEXGILL	226
BOURNSTON	382
INDEPENDENT	275
<b>TOTAL</b>	<b>1303</b>